

Student Mobility in the European Higher Education Area 2010

Bonn, 17-18 March 2005

REVISITING FAMILIAR QUESTIONS

When?

First Cycle

Second Cycle

Third Cycle

When?

Familiar Questions

| | | |
|--------|-------------|-------|
| Where? | Country | Small |
| | Region | Large |
| | Institution | New |
| | | Old |

Familiar Questions

What?

Subject

Popular

Less popular

Projects
Courses /
Modules

Double Degree
Joint Degree

Familiar Questions

Duration?

Weeks / Months

Year

Full Cycle

Familiar Questions

Quality /
Recognition?

Transparency
Workload
Learning Outcomes
Employability

Familiar Questions

Why?

Academic
Personal
Employment

Compulsory
Optional

2002/2003 UK Higher Education Students by Level of Study and Domicile of Student

| HE Students in UK institutions | Domicile of Student* | | | | Erasmus Students | Outgoing | Incoming |
|---|----------------------|--------------|---------------|----------------|------------------|-------------|--------------|
| | UK | EU | Non EU | Total | | | |
| Postgraduate | 357335 [19%] | 40880 [45%] | 99285 [54%] | 497500 [23%] | | 305 | 8529 |
| Undergraduate | 1542515 [81%] | 49700 [55%] | 85400 [46%] | 1677615 [77%] | Postgraduate % | 3.8% | 50.2% |
| Total HE Students in UK institutions | 1899850 | 90580 | 184685 | 2175115 | Undergraduate | 7642 | 8458 |
| Total HE Students in UK institutions % by Domicile | 87.3% | 4.2% | 8.5% | 100.0% | Undergraduate % | 96.2% | 49.8% |
| | | | | | Total | 7947 | 16987 |

* Domicile data is supplied to HESA in the form of postcodes (UK domiciled students) or country codes. Other EU students are those whose normal residence is in countries which were European Union (EU) members as at 1 December of the reporting period. Non

Data from Higher Education Statistics Agency (HESA) web site:
<http://www.hesa.ac.uk/holisdocs/pubinfo/student/studefs0203.htm>

Student Mobility in the EHEA 2010, Bonn, 17-18 March 2005

Non-Erasmus outward mobility from 80 UK HEIs by main destination, 2000-01 to 2002-03

| Main countries of destination (> 50 in 2002-03) | 2000-01 | 2001-02 | 2002-03 | % change 2000-01 to 2002-03 | % of total mobility 2002-03 |
|---|--------------|--------------|--------------|-----------------------------|-----------------------------|
| Top ten countries | | | | | |
| US | 1,283 | 1,509 | 1,554 | 21.1 | 41.1 |
| Canada | 292 | 408 | 406 | 39 | 10.7 |
| Australia | 139 | 223 | 235 | 69.1 | 6.2 |
| New Zealand | 57 | 66 | 75 | 31.6 | 2 |
| Japan | 68 | 81 | 114 | 67.6 | 3 |
| Singapore | 60 | 64 | 77 | 28.3 | 2 |
| Hong Kong | 50 | 56 | 54 | 8 | 1.4 |
| France | 169 | 229 | 275 | 62.7 | 7.3 |
| Germany | 77 | 137 | 102 | 32.5 | 2.7 |
| Spain | 42 | 77 | 82 | 95.2 | 2.2 |
| Regions | | | | | |
| North America | 1,575 | 1,917 | 1,960 | 24.4 | 51.8 |
| Australia, New Zealand | 198 | 291 | 314 | 58.6 | 8.3 |
| Asia | 226 | 324 | 391 | 73 | 10.3 |
| EU | 471 | 655 | 689 | 46.3 | 18.2 |
| Other European | 80 | 80 | 88 | 10 | 2.3 |
| Latin America & Caribbean | 88 | 131 | 125 | 42 | 3.3 |
| Other and unspecified | 158 | 218 | 217 | 37.3 | 5.7 |
| Total students | 2,796 | 3,614 | 3,784 | 35.3 | 100 |

2003/2004: UK Erasmus Students by Nationality

| Nationality | England | Northern Ireland | Scotland | Wales | UK Total | Number Returning to Country of Nationality |
|-------------|---------|------------------|----------|-------|----------|--|
| Austrian | 18 | 0 | 1 | 1 | 20 | 0 |
| Belgian | 29 | 0 | 1 | 0 | 30 | 0 |
| Bulgarian | 9 | 0 | 0 | 0 | 9 | 1 |
| Cypriot | 8 | 0 | 0 | 0 | 8 | 0 |
| Czech | 4 | 0 | 1 | 0 | 5 | 0 |
| Danish | 11 | 0 | 2 | 0 | 13 | 1 |
| Dutch | 22 | 0 | 0 | 0 | 22 | 5 |
| Finnish | 44 | 0 | 6 | 2 | 52 | 9 |
| French | 132 | 0 | 8 | 4 | 144 | 65 |
| German | 214 | 0 | 25 | 3 | 242 | 95 |
| Greek | 63 | 0 | 8 | 0 | 71 | 11 |
| Hungarian | 2 | 0 | 1 | 0 | 3 | 0 |
| Icelandic | 4 | 0 | 1 | 0 | 5 | 0 |
| Irish | 45 | 26 | 2 | 5 | 78 | 1 |

| | | | | | | |
|------------------|-------------|------------|------------|------------|-------------|------------|
| Italian | 86 | 2 | 2 | 1 | 91 | 24 |
| Latvian | 5 | 0 | 0 | 0 | 5 | 0 |
| Lithuanian | 2 | 0 | 0 | 0 | 2 | 0 |
| Maltese | 3 | 0 | 0 | 0 | 3 | 1 |
| Norwegian | 14 | 0 | 6 | 0 | 20 | 1 |
| Polish | 35 | 0 | 1 | 0 | 36 | 0 |
| Portuguese | 23 | 0 | 1 | 0 | 24 | 0 |
| Romanian | 5 | 0 | 0 | 0 | 5 | 0 |
| Slovakian | 1 | 0 | 0 | 0 | 1 | 0 |
| Slovenian | 2 | 0 | 0 | 0 | 2 | 0 |
| Spanish | 67 | 0 | 10 | 4 | 81 | 24 |
| Swedish | 55 | 0 | 5 | 0 | 60 | 16 |
| Turkish | 1 | 0 | 0 | 0 | 1 | 0 |
| Other | 45 | 0 | 7 | 1 | 53 | 0 |
| Sub Total | 949 | 28 | 88 | 21 | 1086 | 254 |
| UK | 5046 | 134 | 856 | 417 | 6453 | 0 |
| Total | 5995 | 162 | 944 | 438 | 7539 | 254 |

2003/2004: UK Erasmus Students by Subject Area and Full/Part Year

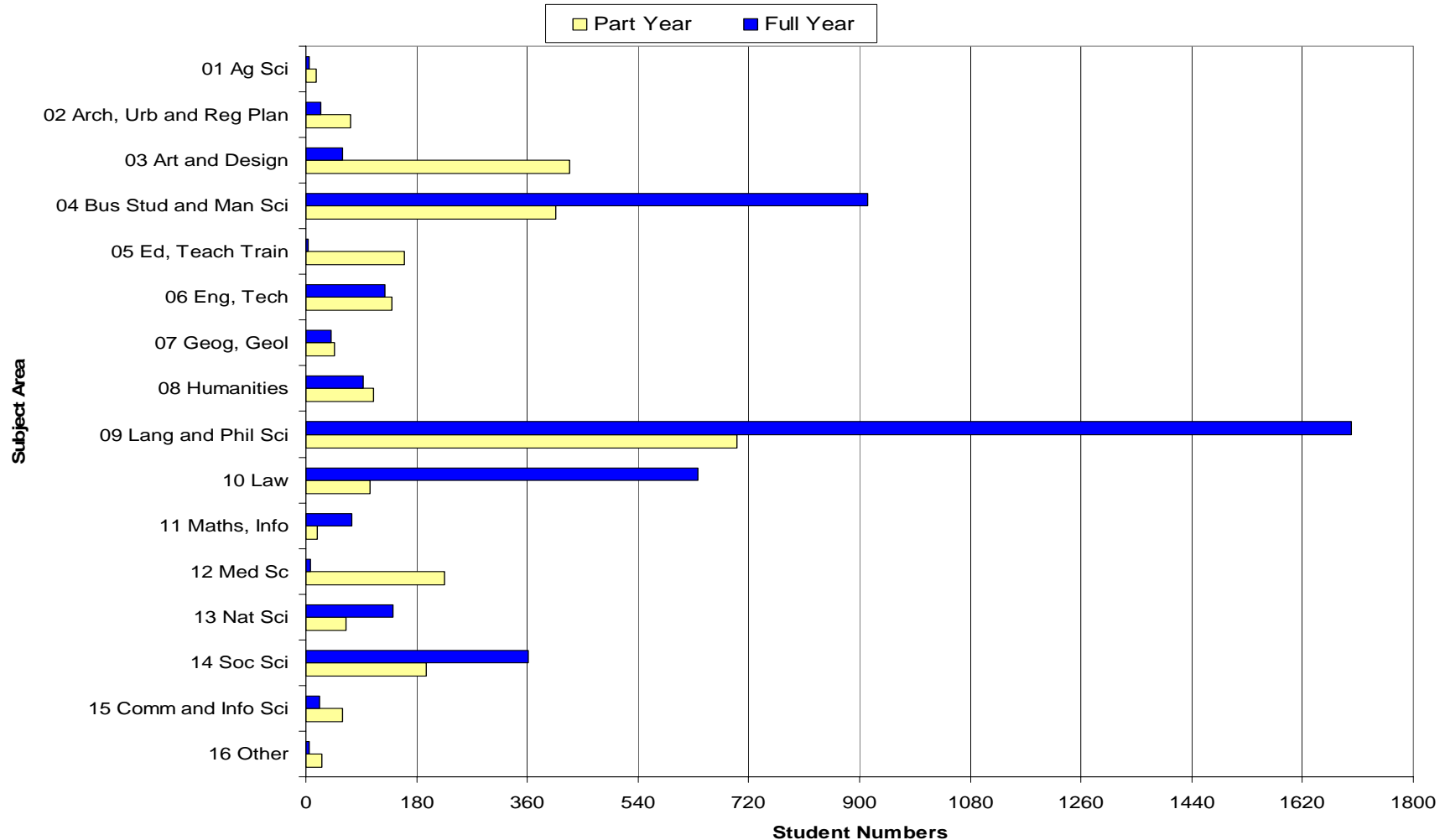

2003/2004: UK Erasmus Students by Subject Area and % of Full/Part Year

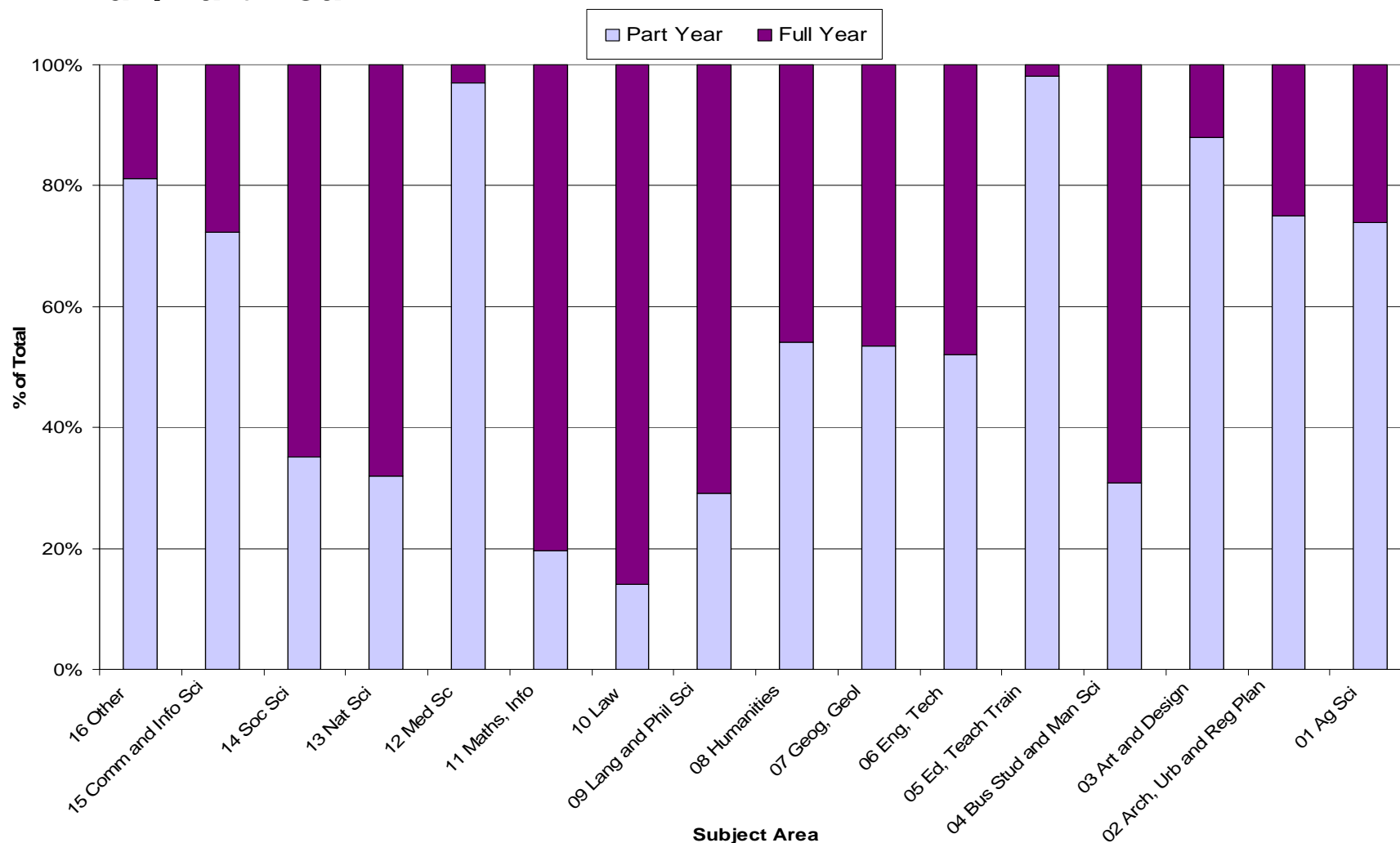

2003/2004 UK Erasmus Student Mobility by Year of Study and Part/Full Year

| | | | | |
|-----------------|---------------------|---------------------|-------------|--------------|
| 2 | 248 | 828 | 1076 | 14.3% |
| 3 | 2412 | 3060 | 5472 | 72.6% |
| 4 | 442 | 340 | 782 | 10.4% |
| Other | 164 | 45 | 209 | 2.8% |
| UK Total | 3266 [43.3%] | 4273 [56.7%] | 7539 | |

1994/95 - 2003/04: UK Erasmus Student Mobility by UK Country

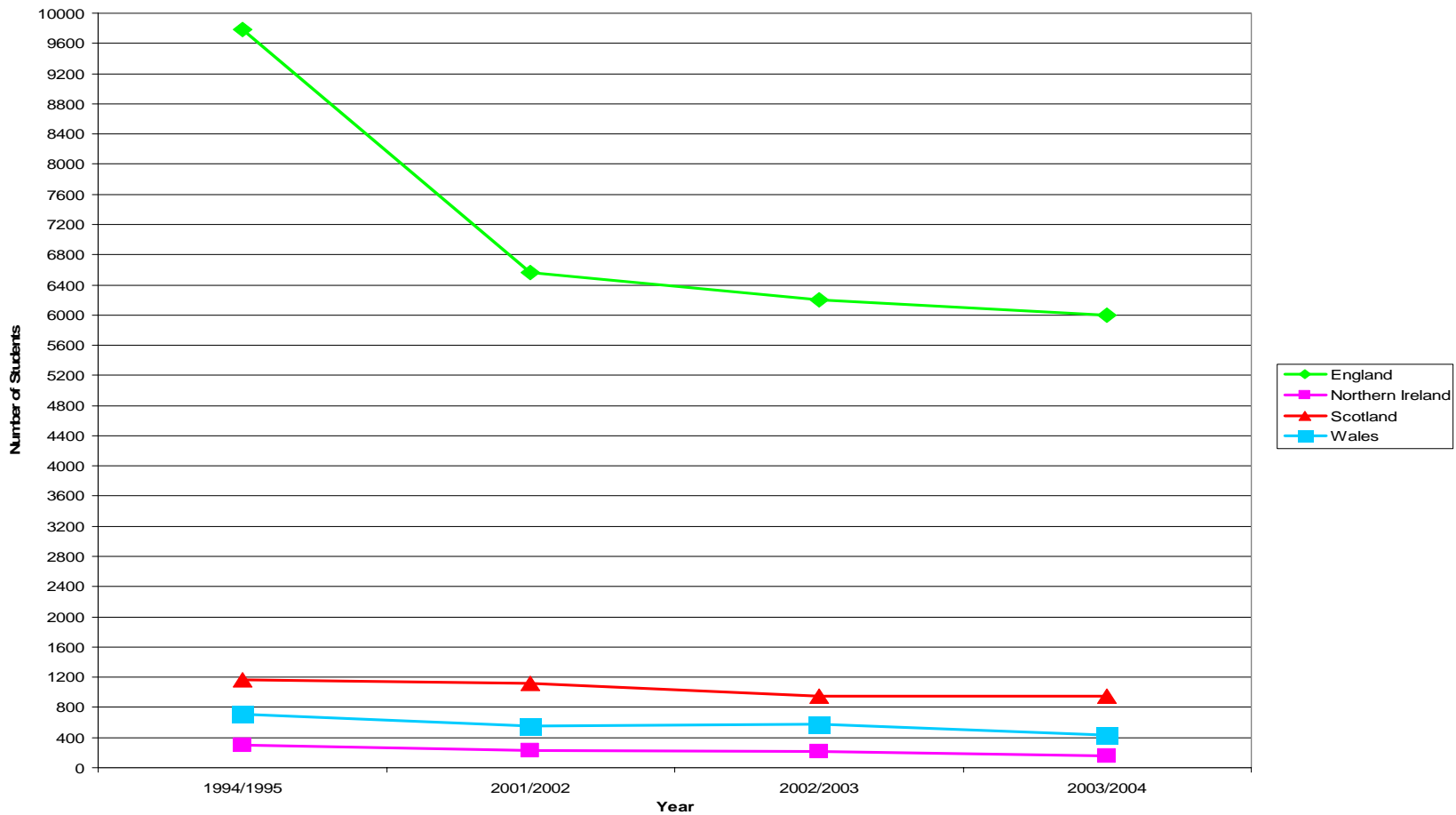

Outgoing Erasmus Students - France, Germany, Spain, UK 1987/88 - 2003/04 (Provisional)

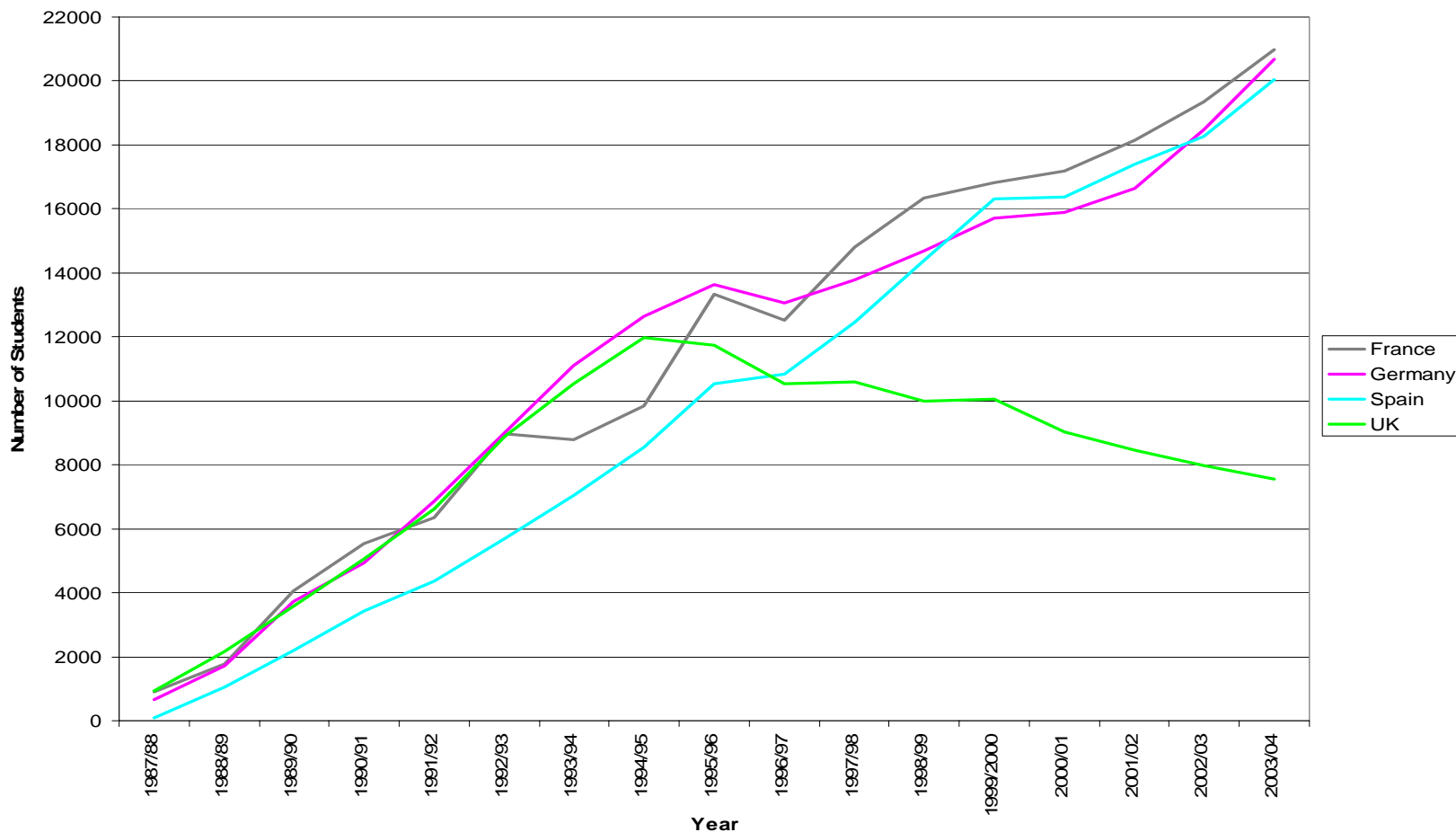

The Three Million Challenge – Targets 2010

Based on Communication from the Commission - New Generation of Community Education and Training Programmes after 2006

| <i>Country</i> | <i>Student population (2000/2001)</i> | <i>Student population as % of total (2000/01)</i> | <i>Outgoing Student Mobility 2003/2004</i> | <i>% of Total for all participating countries</i> | <i>Outgoing Student Mobility Target for 2010/11²</i> | <i>Growth to meet Target</i> |
|-----------------------|---------------------------------------|---|--|---|---|------------------------------|
| France | 2,030,254 | 11.25 | 20,981 | 16% | 34,875 | 13,894 |
| Germany | 2,082,102 | 11.54 | 20,688 | 15% | 35,774 | 15,086 |
| Spain | 1,833,495 | 10.16 | 20,034 | 15% | 31,496 | 11,462 |
| United Kingdom | 2,062,908 | 11.43 | 7,539 | 7% | 35,433 | 27,894 |
| Total | 18,048,511 | 100 | 131795* ¹ | 100% | 310,000 | 178,205 |

1 Provisional Total for 2003/2004

2 This figure is calculated on basis of percentage of target (310,000) represented by national student population

Promoting a Mobility Culture

Flexibility

Commission

Member States

Institutions / Faculty /

Department

The Academic

The Student

Funding

Promoting a Mobility Culture

- Working with Alumni
- Employers

Promoting a Mobility Culture

- Employment – the answer?